

There are three ways to install, access and use the application. They are via,

1. Tioli cloud
2. Software installed in Local Area Network (LAN)
3. Software installed in personal desktop or laptop.

Follow the below steps to access / install software.

1. **Tioli cloud**

There is no need to install any software to gain cloud based software access. To get access the contents in cloud follow the step-by-step instructions stated in this section

Step One: Go to <http://www.tiolisoftware.com> , and click **Registration** page <http://www.tiolisoftware.com/regi.php>

USER REGISTRATION



A user registration form with the following fields: FIRST NAME*, LAST NAME*, EMAIL*, PASSWORD*, BLDG./APT/HOUSE NO*, STREET NAME 1*, SELECT COUNTRY* (dropdown), SELECT STATE* (dropdown), SELECTR CITY* (dropdown), POSTAL CODE*, PHONE NUMBER*, BOARD*, and INSTITUTE NAME*. A blue button labeled 'CREATE ACCOUNT' is at the bottom.

FIRST NAME*
LAST NAME*
EMAIL*
PASSWORD*
BLDG./APT/HOUSE NO*
STREET NAME 1*
SELECT COUNTRY* ▼
SELECT STATE* ▼
SELECTR CITY* ▼
POSTAL CODE*
PHONE NUMBER*
BOARD*
INSTITUTE NAME*

CREATE ACCOUNT

Enter information into the registration filed. Here, entered sample student is Mr. Mithun Bhowmick.

USER REGISTRATION

The registration form consists of the following fields and values:

- First Name: Tapas
- Last Name: Das
- Email: tapasdas@gmail.com
- Password:
- Address Line 1: AC-162 ROBINDRAPULLY KESTOPUR
- Address Line 2: LAL KAMAL ROAD
- Country: India
- State: West Bengal
- City: Kolkata
- Pincode: 700102
- Phone Number: 9852212562
- Board: CBSE BOARD
- Class: THE PATHFINDER

CREATE ACCOUNT

Following registration user will be redirected this page asking to verify their email (see next image). If they do not receive any email they have to call to acquire voice confirmation.

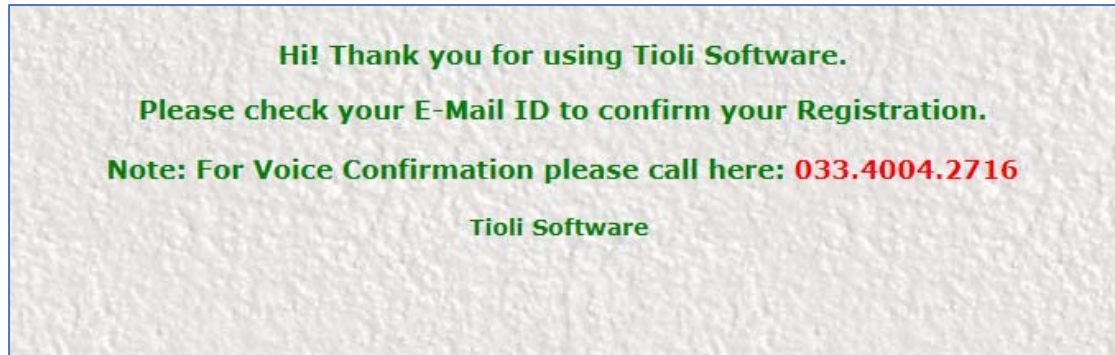

Step Two: After registration user will get an email with registration ID, Email Id, and password. Make sure email supplied are valid. If for some reason do not receive email, call **033.4004.2716** for voice confirmation.

Step Three: Go to <http://www.tiolisoftware.com/> again, and login using your **Email Address**, **Password**, and **Registration Id**.

Tioli Software

Email Address *

Registration Id *

Password *

Log In

To check already registered account, enter **Email Address**, **Registration Id**, and **Password** into Login Page.

Tioli Software

tapasdas@gmail.com

46A54-9E292-8A102-4B5F1

.....

Log In

Step Four: After successful acceptance of credentials, access to the full version of the software to be granted. After successful login displayed interface will be as below.

The screenshot shows the Tioli Software dashboard. At the top, there is a navigation bar with contact information: + 033.4004.2716 and info@tiolisoftware.com, and a Sign Out button. Below the navigation bar, there is a main content area with a sidebar on the left and a grid of subject cards on the right. The sidebar has a 'FULL VERSION' section with three links: 'C.B.S.E Course Materials', 'C.B.S.E Course Materials', and 'C.B.S.E-i Products', each with a download icon. Below this is a 'BOARD' section with three circular icons representing different boards. The main content area has a navigation bar with three tabs: 'C.B.S.E PRODUCTS' (selected), 'I.S.C PRODUCTS', and 'C.B.S.E-i PRODUCTS'. Below the tabs, there is a grid of four subject cards, each with a cover image and a 'Full Version' button with a download icon. The subjects are: 'Fundamentals of Physics' (cover image shows a diagram of a triangle with points A, B, and C), 'Fundamentals of Mathematics' (cover image shows a graph with a red curve and a blue line), 'Fundamentals of Biology' (cover image shows a human figure and a DNA helix), and 'Fundamentals of Chemistry' (cover image shows a molecular structure and laboratory glassware).

Step Five: Each icon represents the subject of interest to study. These are the full version of the software. Select the subject by clicking the subject cover page icon.

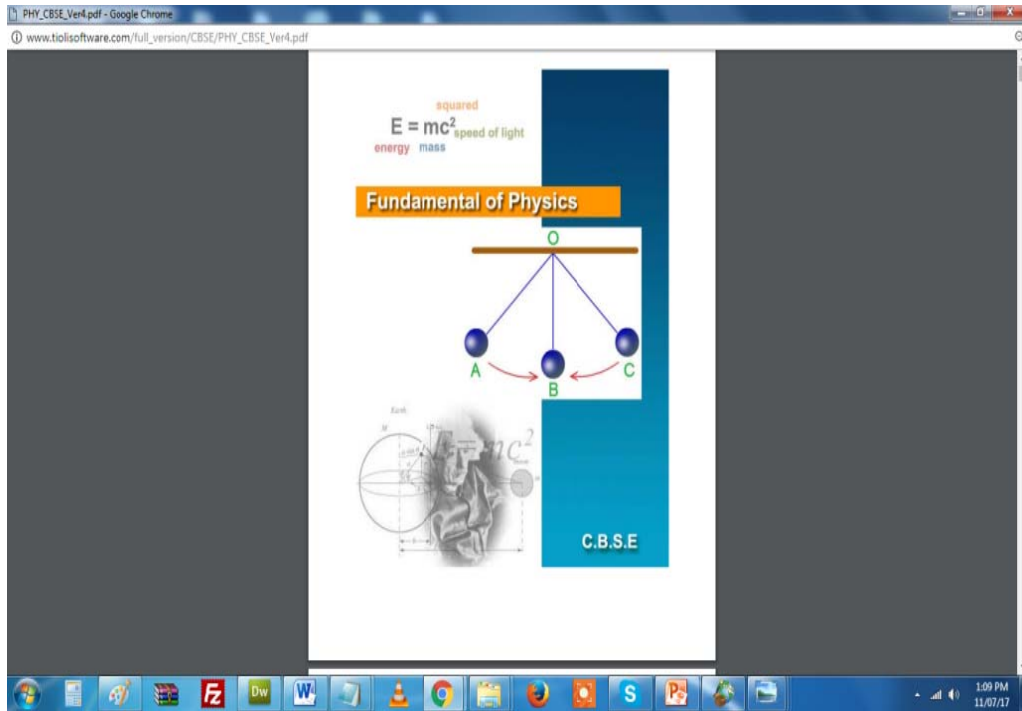

2. Software installed in Local Area Network (LAN)

Step One: Configuration the IP for PC's. Minimum two separate computers connected by a LAN are needed. Here they are named as 'PC1' and 'PC2'.

Step Two: First, open the PC1 as displayed below.



Step Two: Go to **Control Panel** → **Network and Internet**.

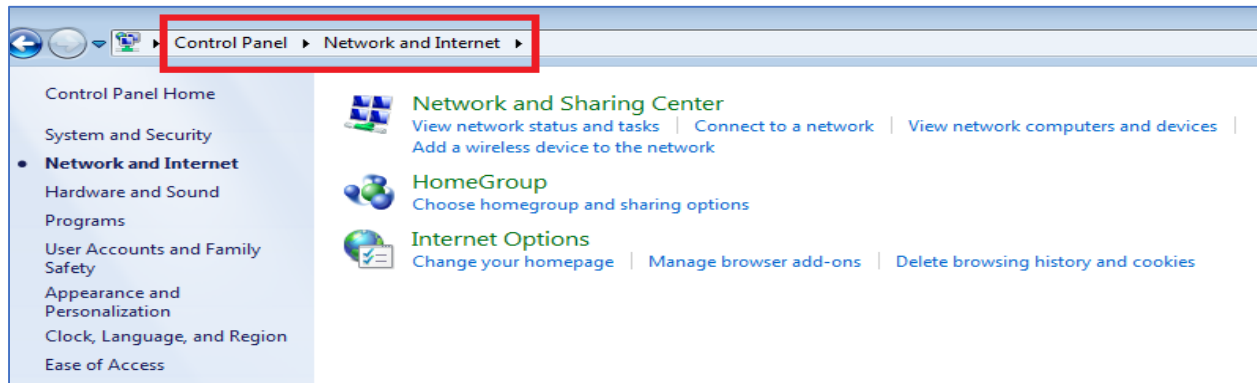

Step Three: Click “**View network status and tasks.**” Then click **Local Area Connection**.

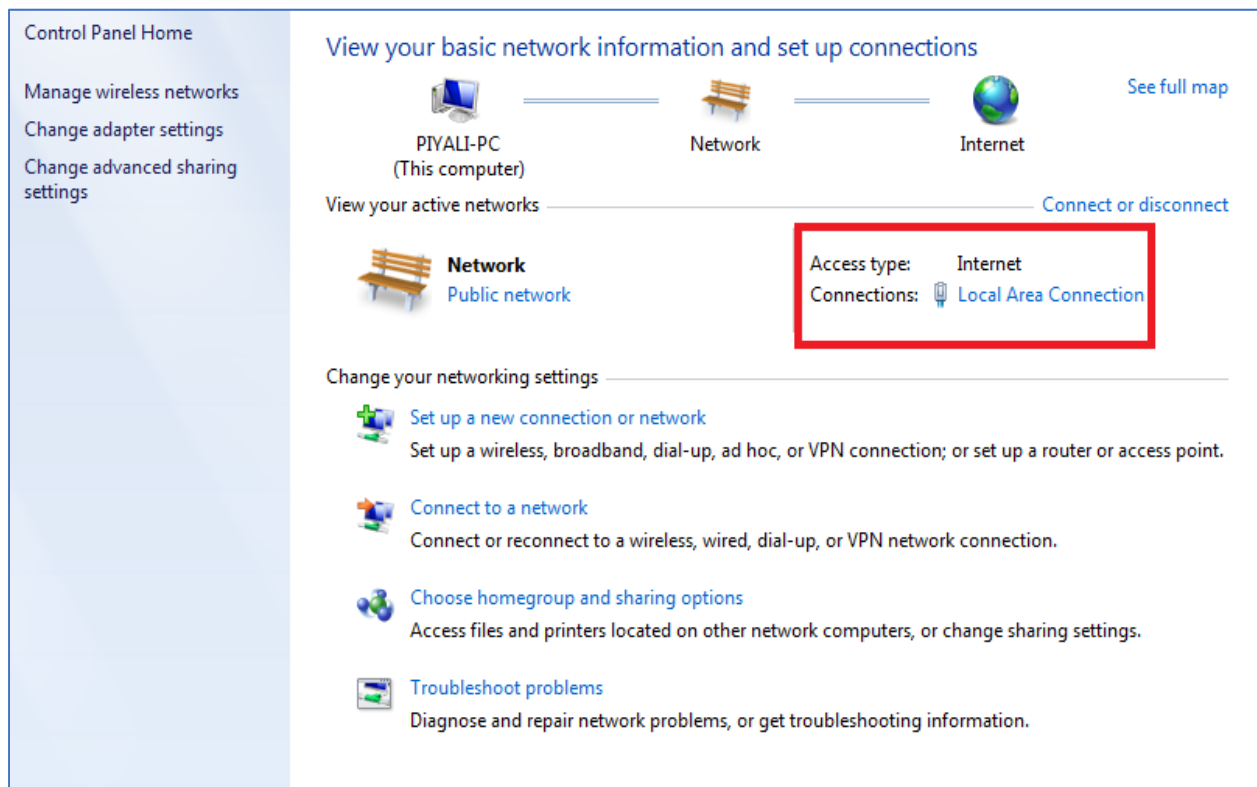

A display window will open. Click **“Properties”**.

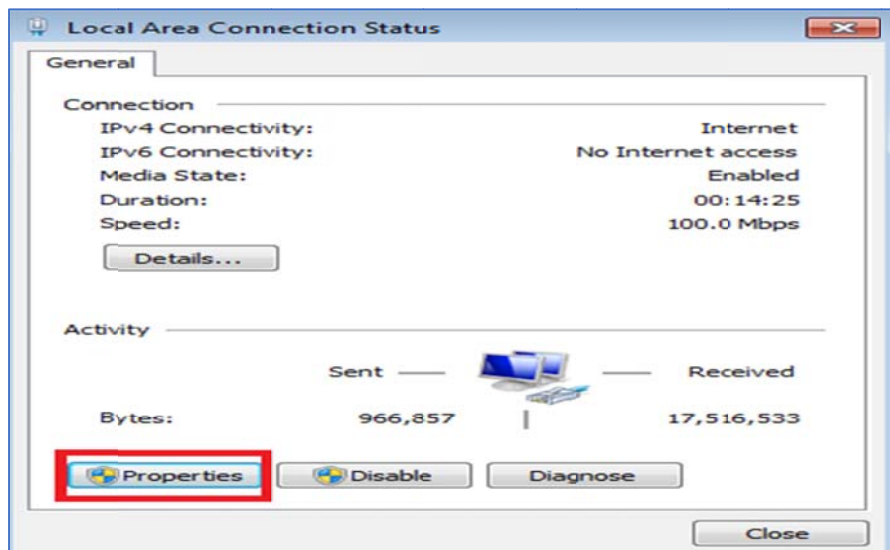

Another display window will open up. Select **“Internet Protocol Version 4 (TCP/IPv4)”** then click on **Properties**. A new window will open up.

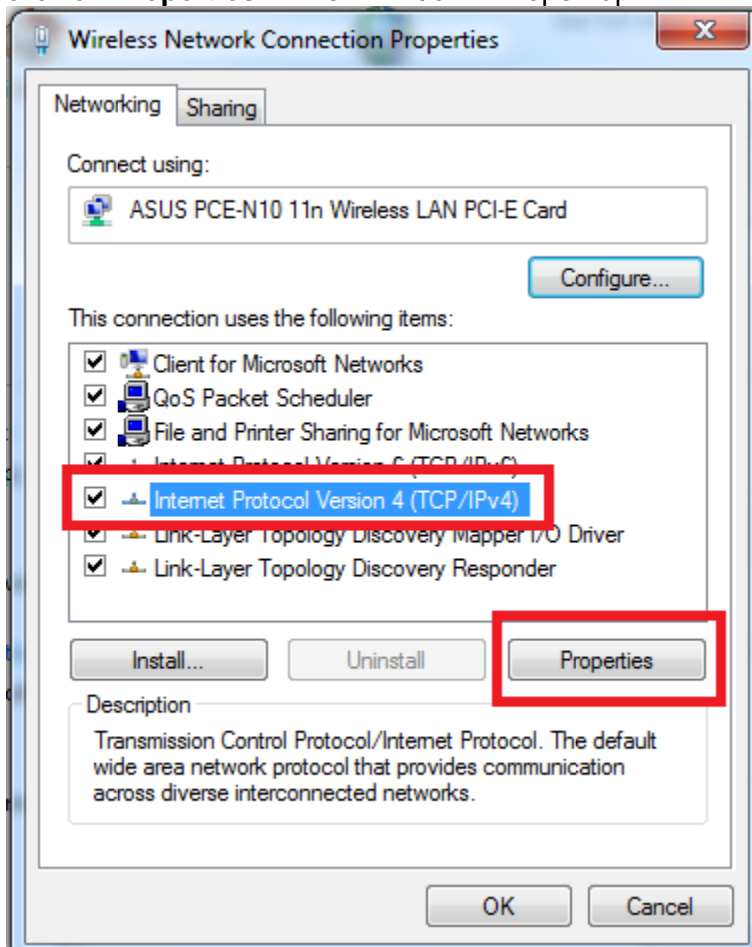

Step Four: Open **PC2**, and follow the previous steps One to Three. Select 'Use the following IP address'. Enter IP address for both PC1, and PC2 as **192.168.0.1**, and Subnet mask as **255.255.255.0**. Click ok.

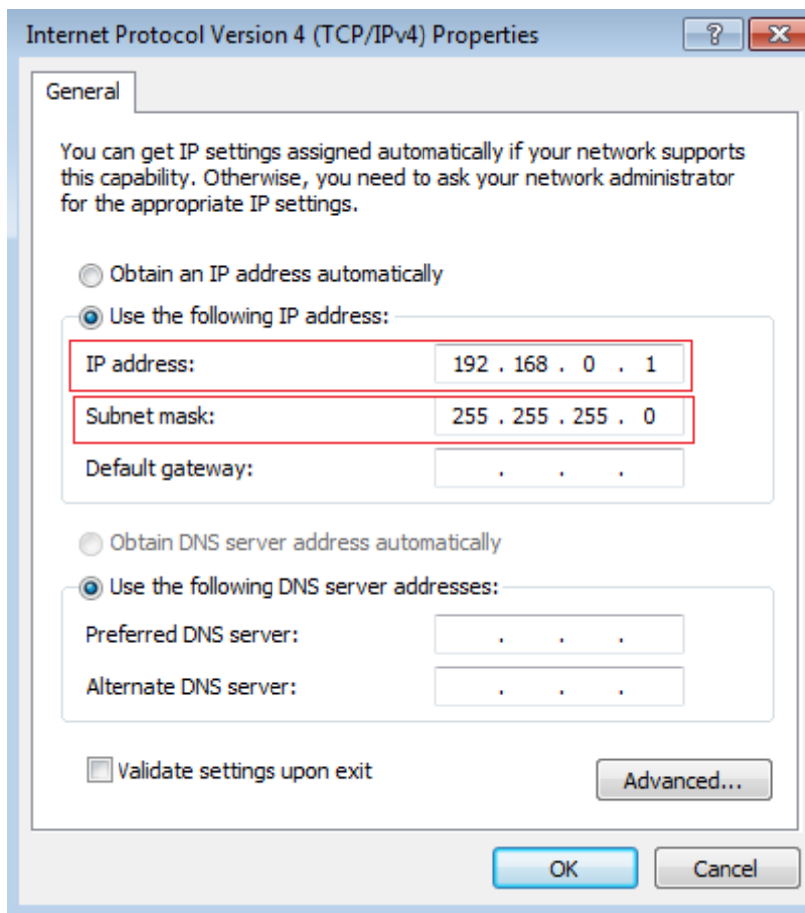

Step Five: Make a **Home-Group** for view software. First open the first PC. Go to **Control panel → Network and Internet → Home Group**. Click “**Create a home group**” button. A new data entry window will open up.

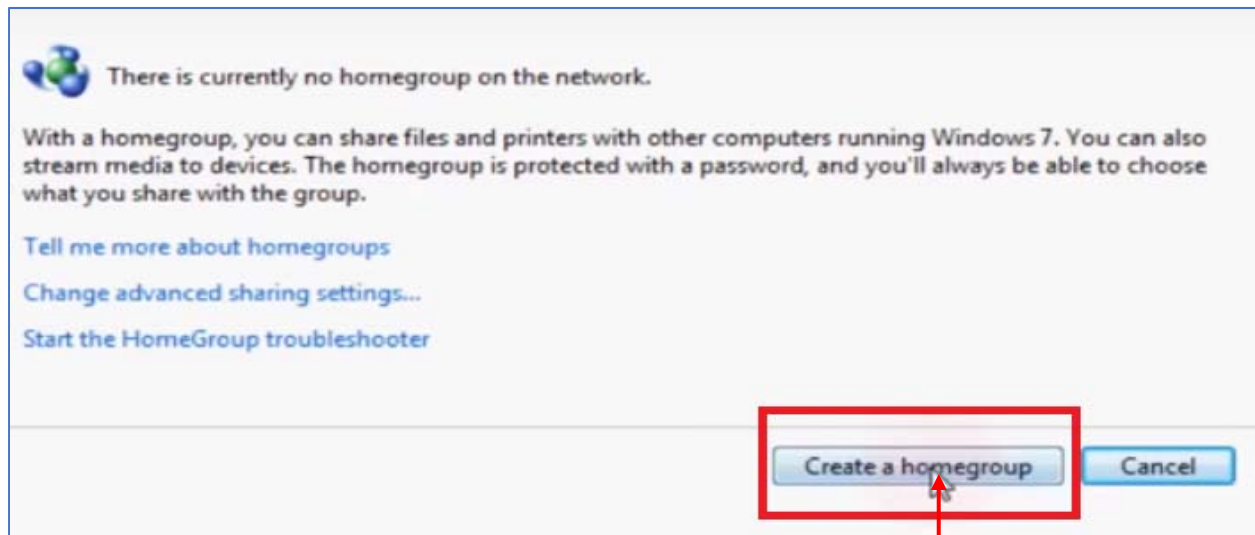

Check all checkbox's except **Documents**.

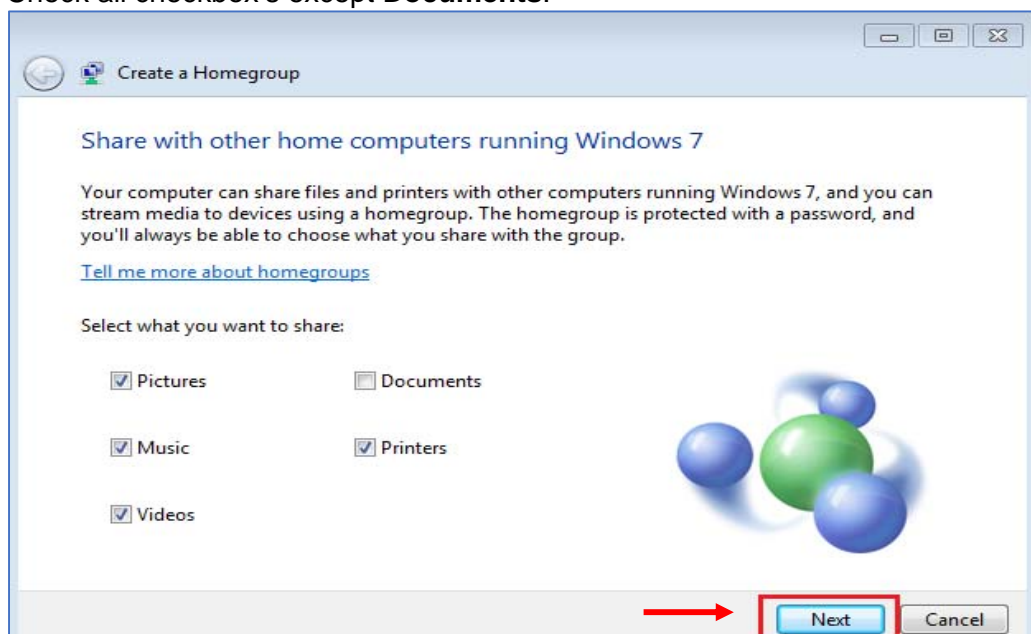

Click **Next** button a password will be generated. Write down this password before you access another PC's.

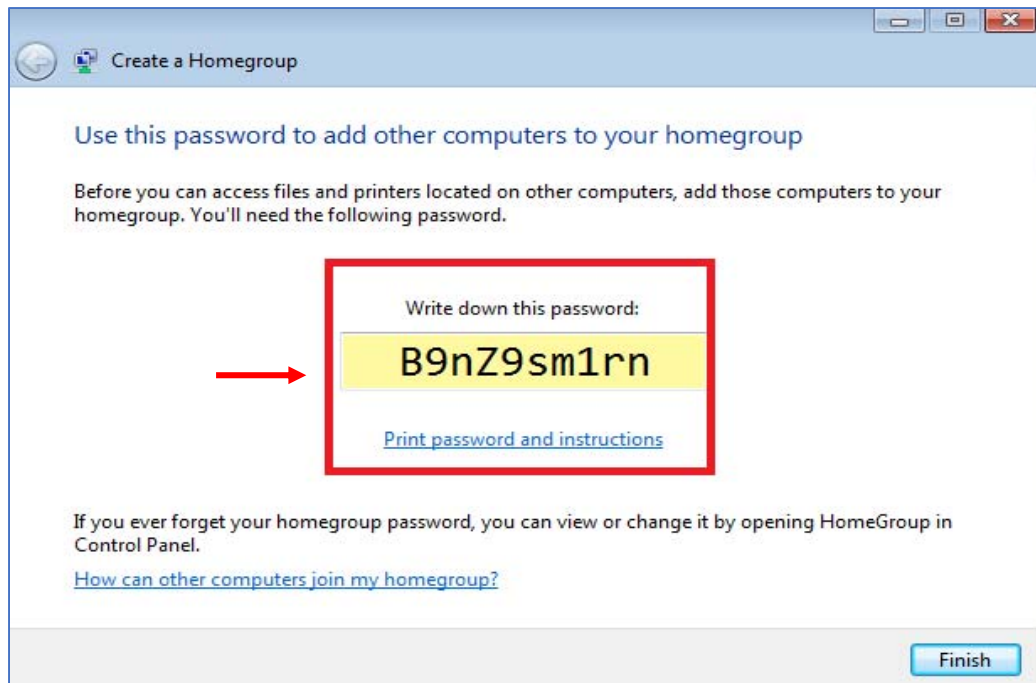

Step Six: Now join **Homegroup** on another PC. Open PC2, then open **Control Panel** → **Network and Internet** → **Homegroup**. See that PC1 has created a home group on the network. Here user name is Piyali, so the message found would be '**Piyali on PIYALI-PC has created a homegroup on the network**'. Click '**Join now**' button.

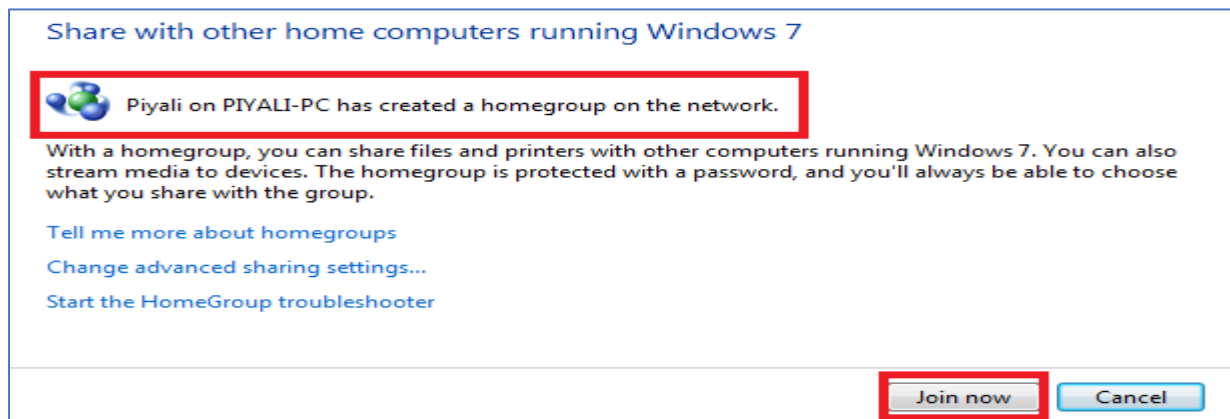

Step Seven: Type the home group password that was created by **PC1**. Enter the password and click the next button and finish the process. Now you have joined the home group.

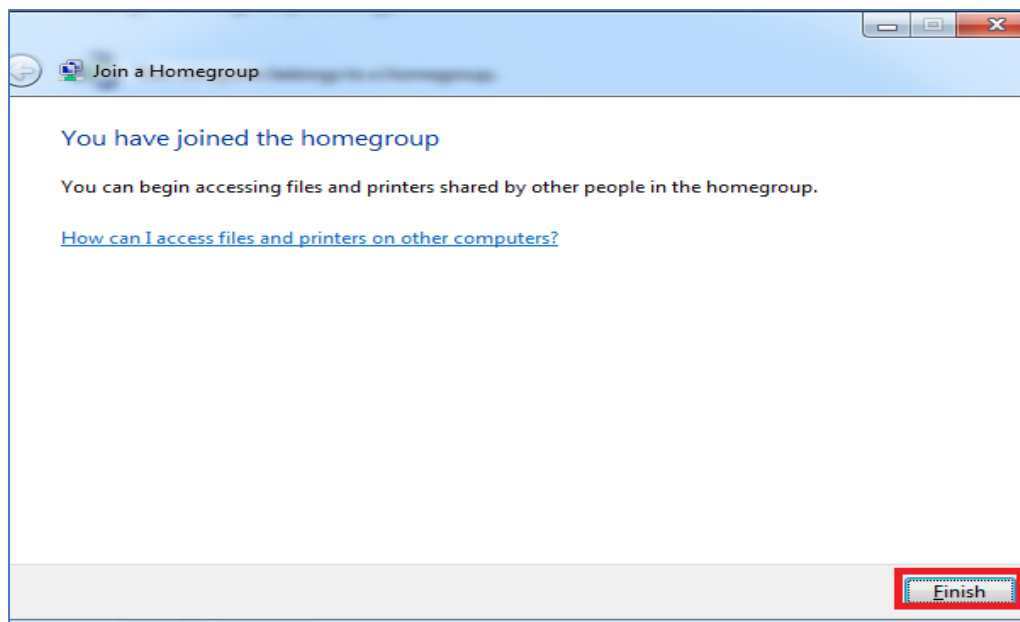

Step Eight: Install the software directly from <http://www.tiolissoftware.com>, and then share in homegroup.

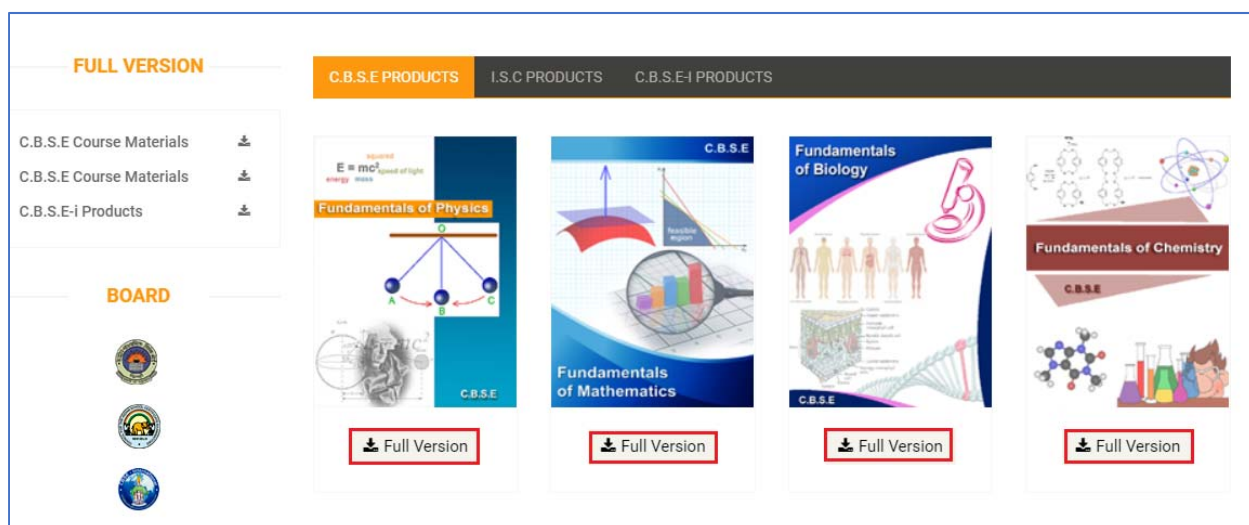

Find the downloaded file in the local directory path. Suppose one, want to download Math course content for CBSE. Then double click the **cbse_math.exe** to install the software in the local machine (All related '.exe' file to be in the form of <Board name_Subject name.exe>. Go through the installation process by following the instruction.

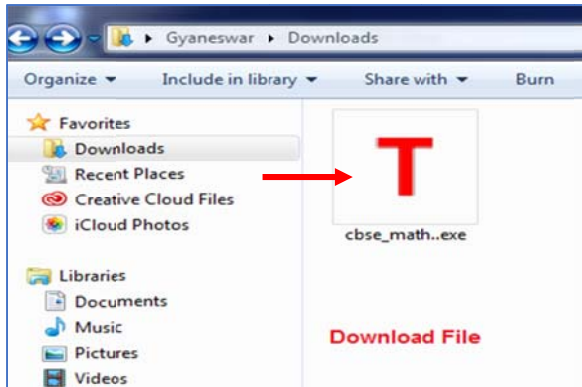

Double click the **cbse_math.exe** to install the software in the local machine. Go through the installation process by following the instruction.

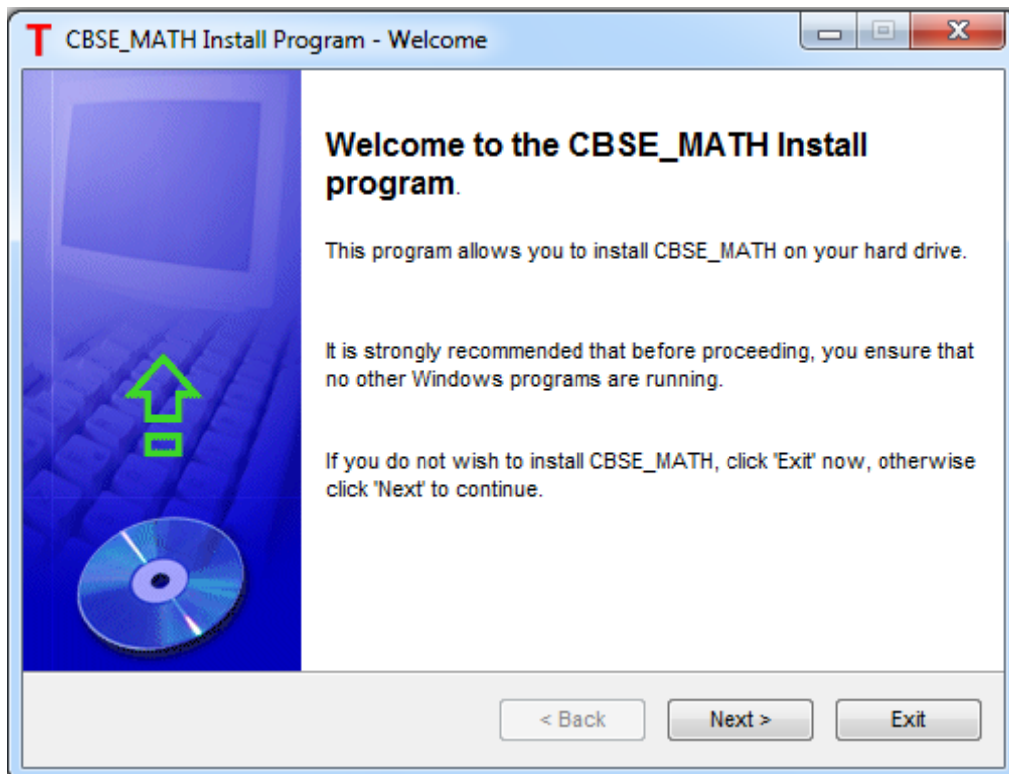

Set up your directory path where you would like to install your software.

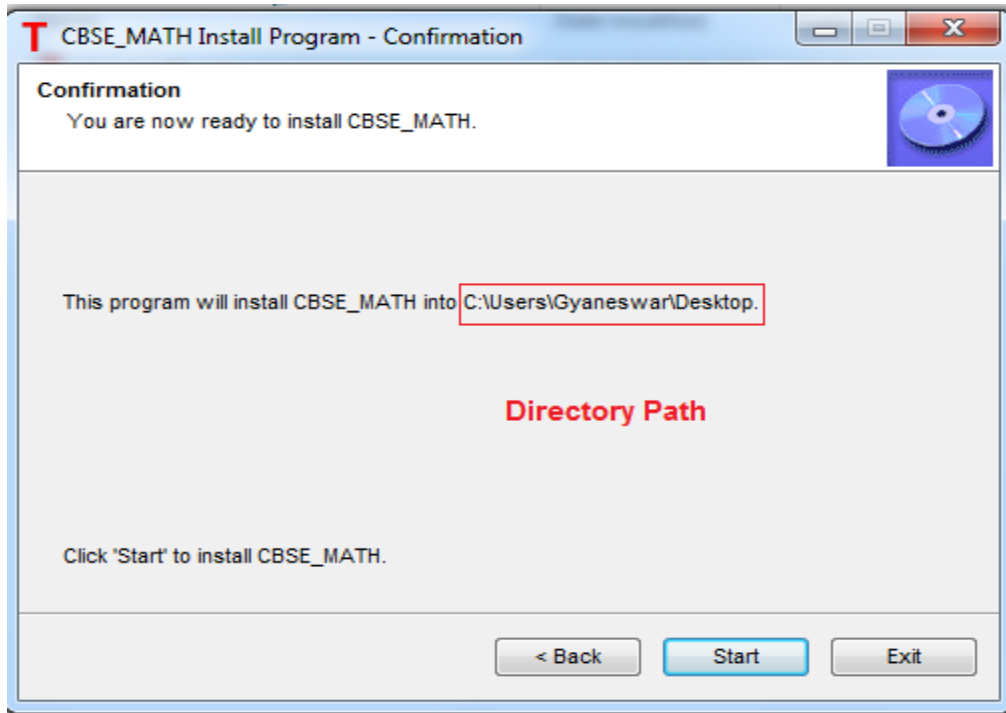

During the installation process you are asked to enter your registration key. And you will also get your Desktop/Laptop “**system ID**”.

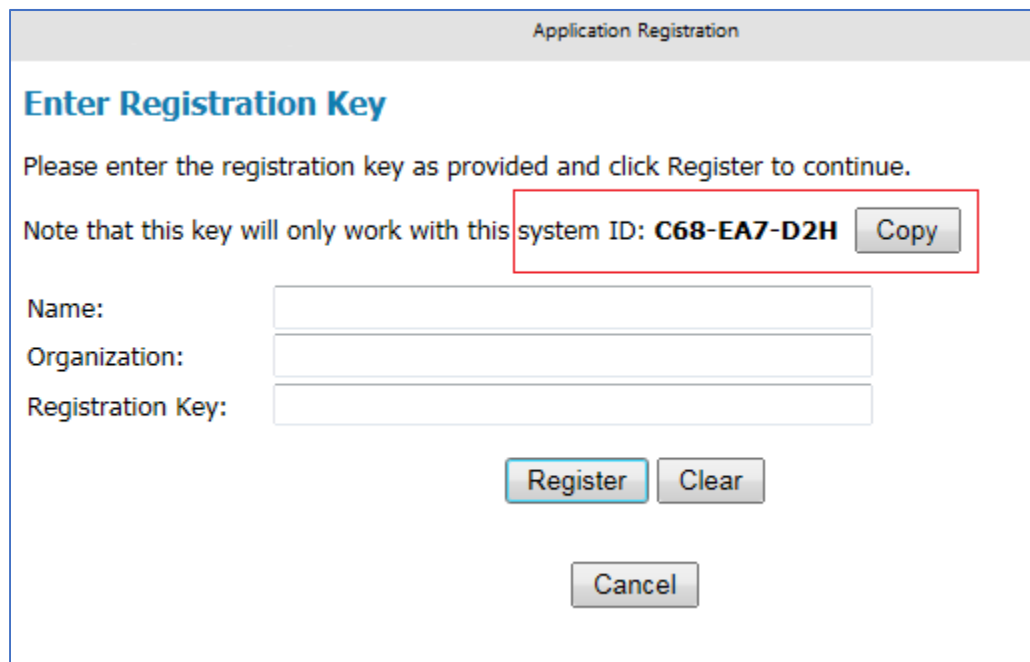

Before getting registration key and using the software, first register this in the website. Go to <http://www.tiolissoftware.com>, and enter the registration information.

Upon successful registration user will get the email providing them with the **Registration Key**, for each machine they want to activate software.

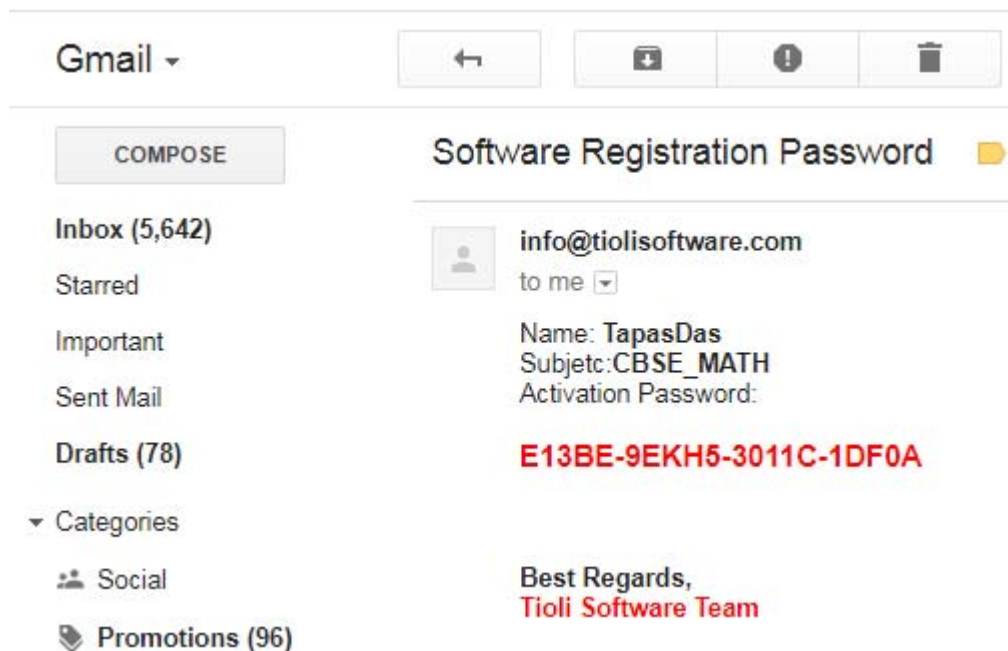

Enter **Registration Key**, and click **Register**.

Application Registration

Enter Registration Key

Please enter the registration key as provided and click Register to continue.

Note that this key will only work with this system ID: **C68-EA7-D2H**

Name:

Organization:

Registration Key:

Launch the software by double clicking the desktop **T** icon.



Upon successful login you will see the cover page of the content.

Step Nine: Share the software in homegroup so that other PC can access, and view the software. Right click on the software folder, and get the **properties** option. Click here, a window will be pop up where click **Sharing** → **Advanced Sharing**.

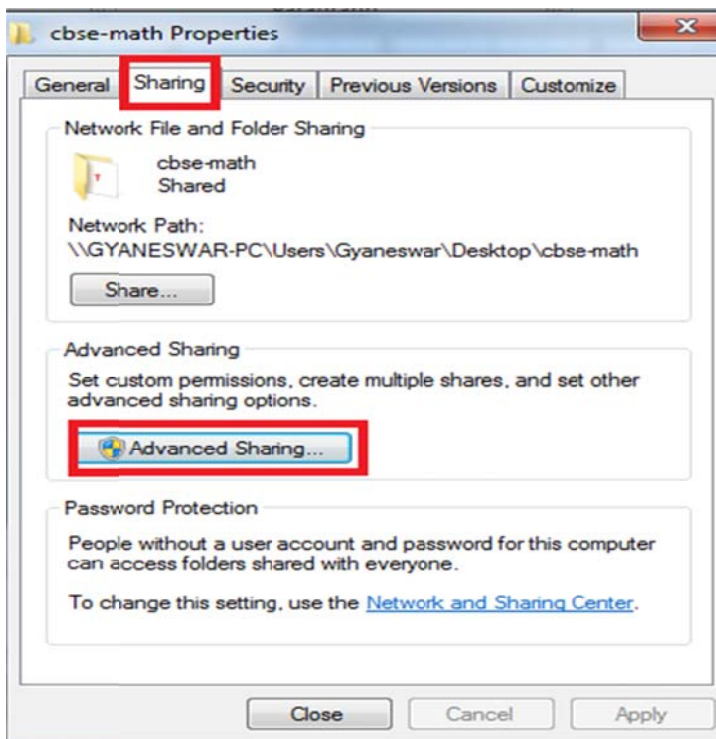

Step Ten: After click the **Advanced Sharing** a window will be pop up. Select “**Share this folder**” option then click **Permissions** button. Then select ‘**Everyone**’ and check all three options, ‘**Full control**’, ‘**Change**’, ‘**Read**’ by giving permission to view everyone in the network.

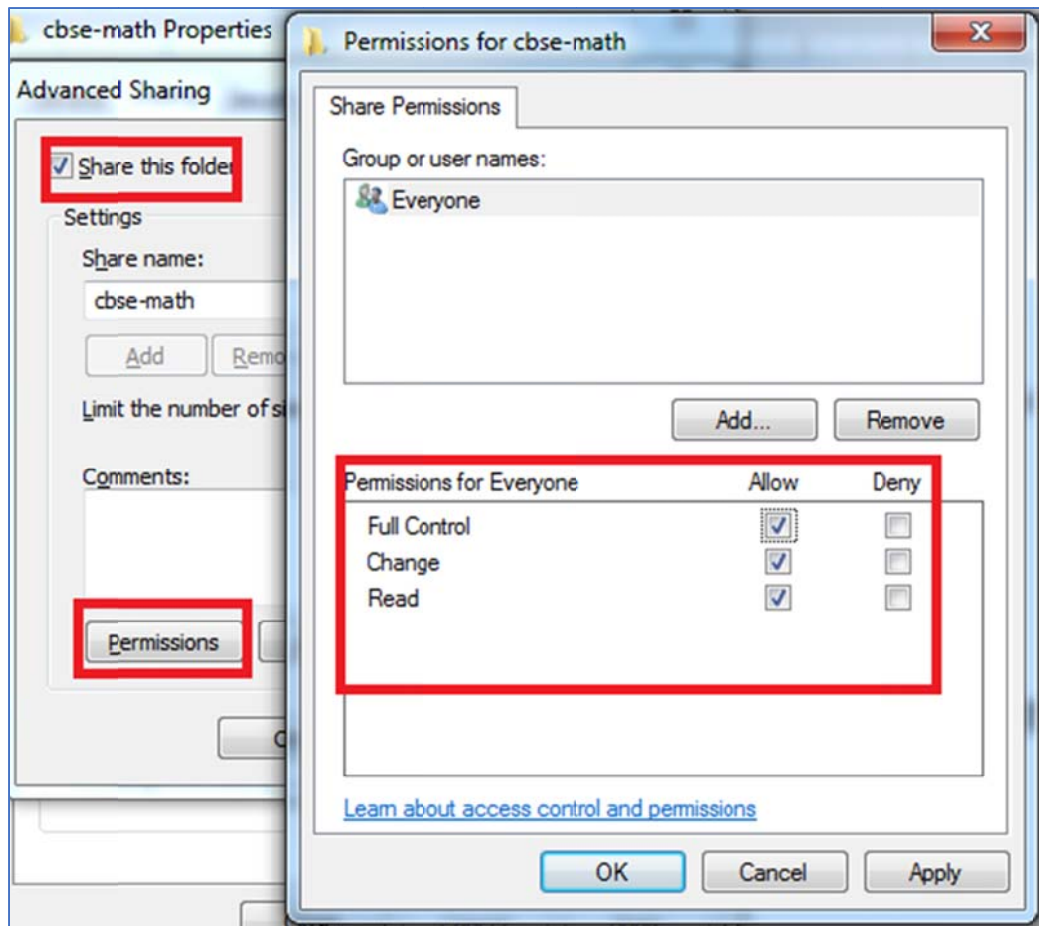

Step Eleven: Go to network, and find the software folder has shared on homegroup network. Click, and open the software.

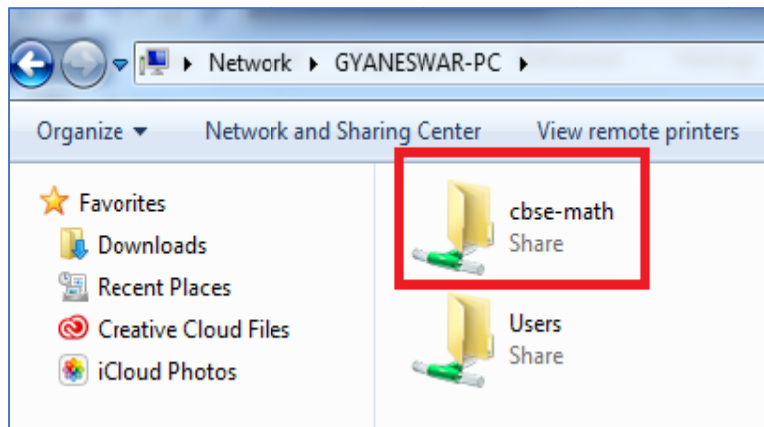

Select **Recent Places**. Double click software icon.

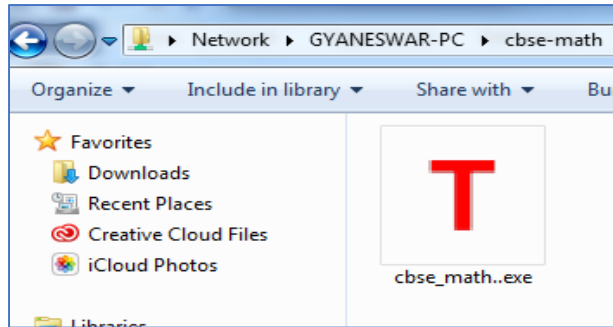

Click **T** icon, and find the cover page of the content to study.

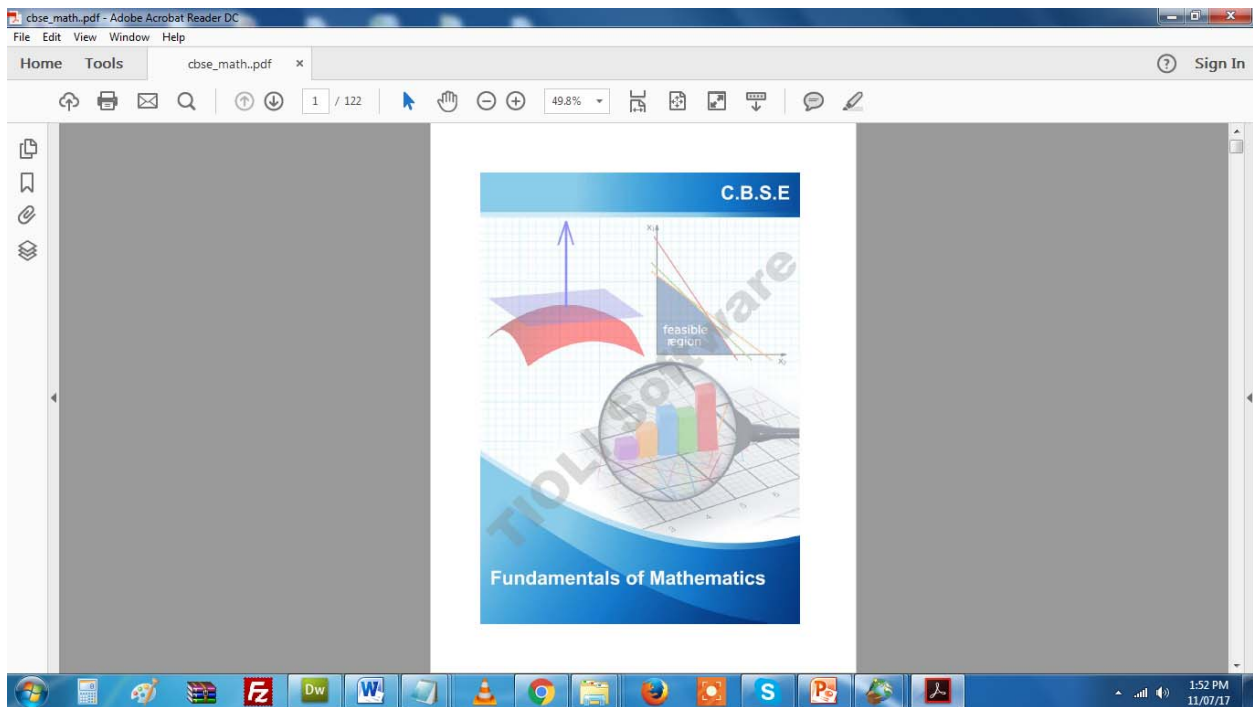

3. Software installed in personal desktop or laptop.

This version of the software comes in two flavors.

- DVD media by mail.
- Download from <http://www.tiolisoftware.com> website.

A. Request for DVD.

This can be done in three ways.

- i. Fill up a short request form in <http://www.tiolisoftware.com/dvd.html> website; or, call **033-4004-2716**.

Home > DVD REQUEST

Get In Touch

First name	Last name
<input type="text"/>	<input type="text"/>
Street/House number	Email
<input type="text"/>	<input type="text"/>
Contact no	Subject
<input type="text"/>	<input type="text"/>
Device System ID	
<input type="text"/>	

Submit >

Contact Info

India Office
BD -70, Salt Lake City, Sector 1
Kolkata 700 064
Tel: 033.4004.2716
Email: info@tiolisoftware.com

Schools / Colleges / Coaching institute
schools@tiolisoftware.com

Support
support@tiolisoftware.com

Orders and Order status:
customercare@tiolisoftware.com

- ii. After submitting the details, user will get an email, as below, confirming DVD mailing request.

COMPOSE

Confirmation Mail for DVD Request

Inbox x

dvdrequest@tiolisoftware.com
to me

Hi! Thank you for using Tioli Software.
We have got your DVD request. You will get your DVD Software as soon as possible.
Best Regards,
Tioli Software Team

Once received, insert software media into installing machine's DVD drive. The disk contains a setup file (for the subject, i.e., cbse_math.exe), and a software registration '.txt' file.

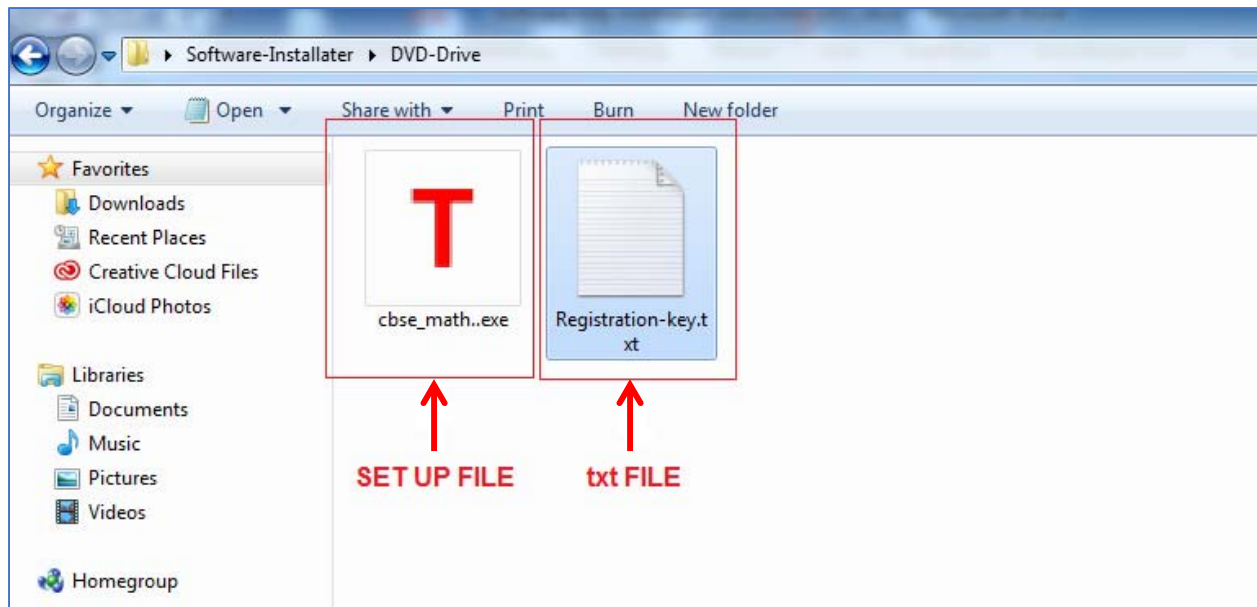

Double click the setup file i.e., **cbse_math.exe**. A separate window will launch. Click **Next** button. Enter **Registration Key**.



Enter previously obtained software **Registration Key** from *registration.txt* file. Click **“Register”** button.

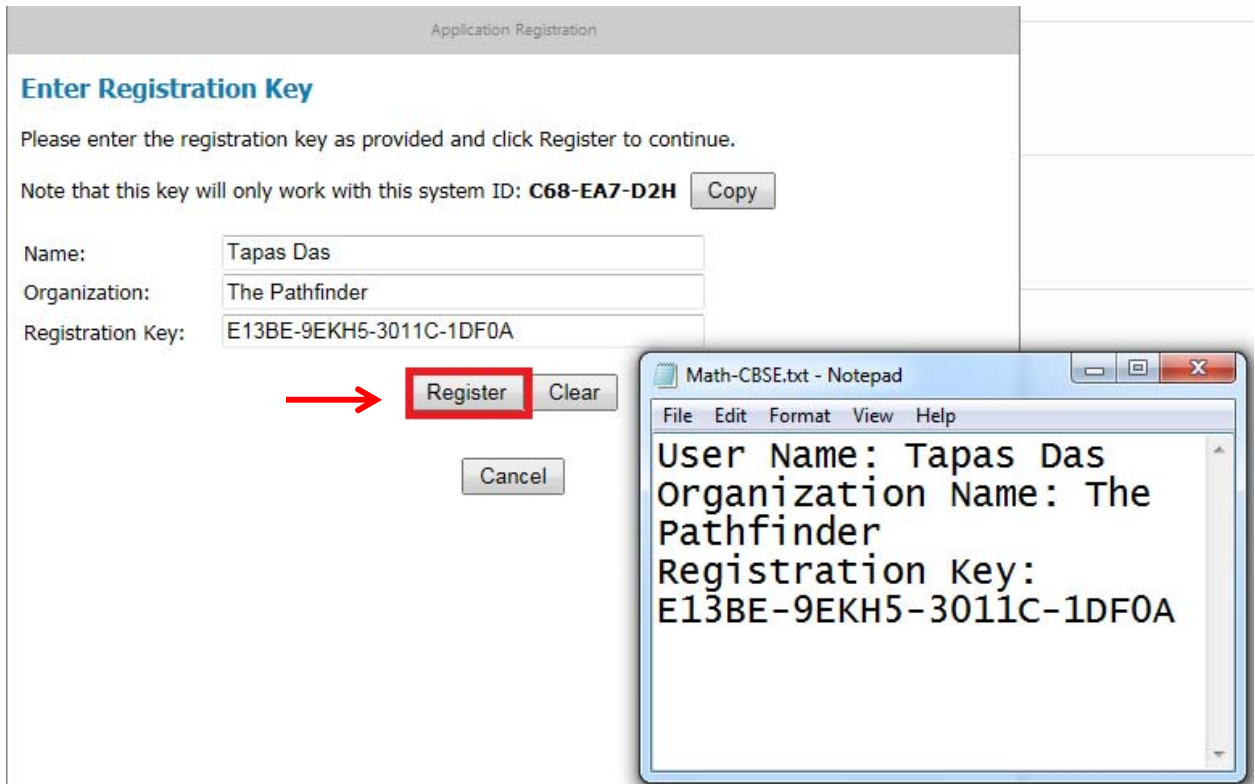

Double click the software icon (pointed by red arrow).



Requested software will launch, and the following image will appear.

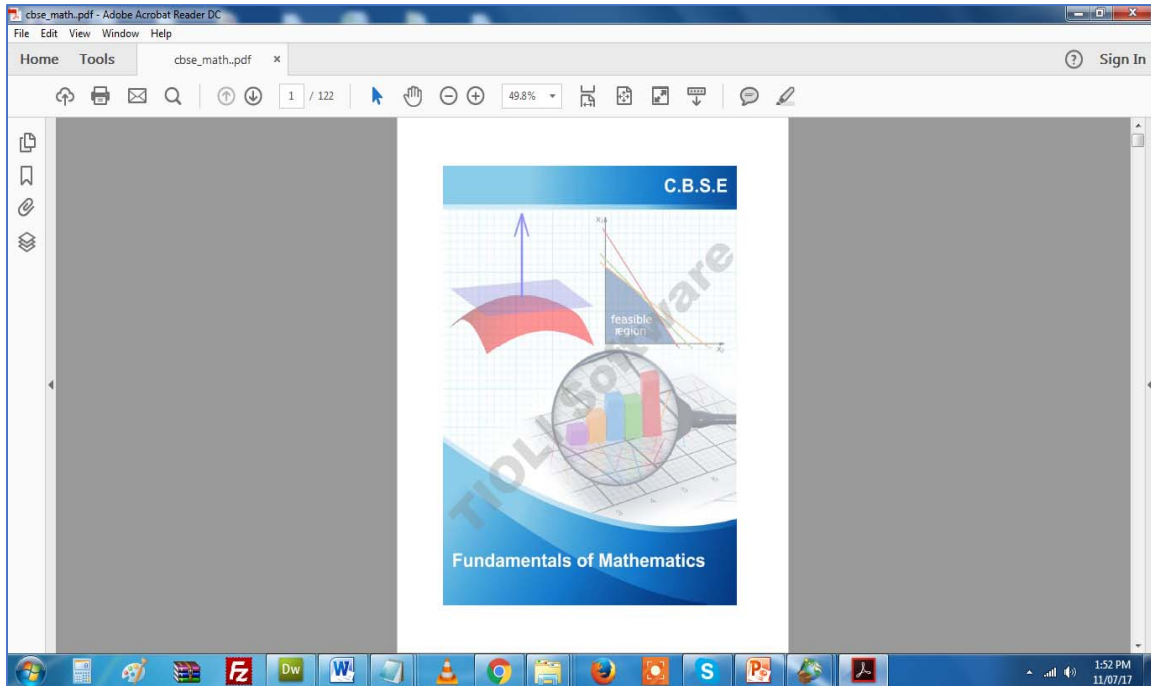

B. Download the software

There are few steps, as bellow, are involved for this process.

Step one: Go to http://www.tiolissoftware.com/full_products.html, and download the software to run in local designated machine/choice of device of the user.

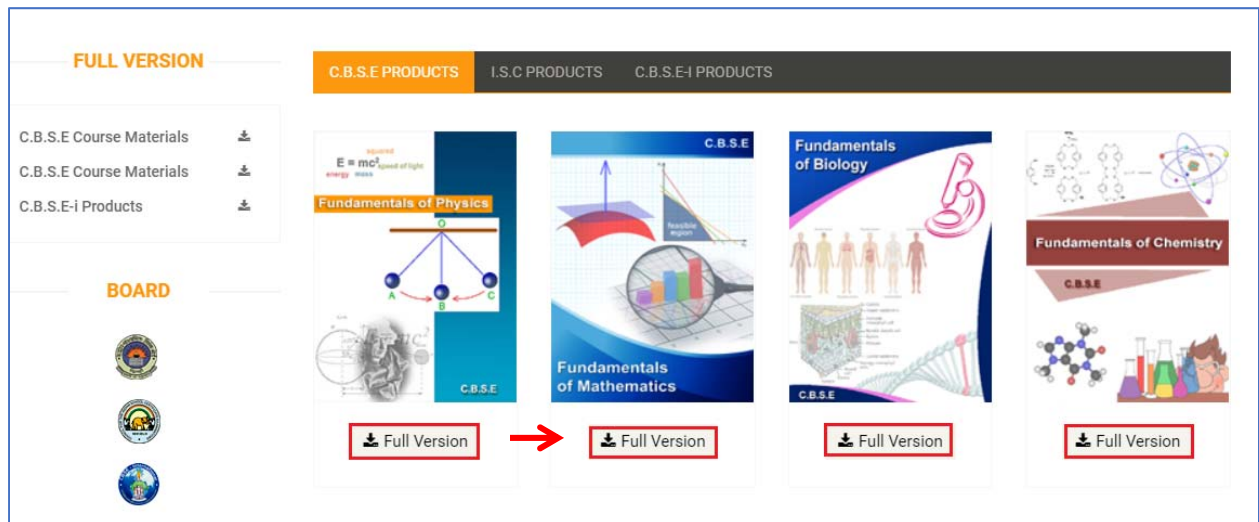

Step Two: Find the downloaded file in the local directory path. Double click the **cbse_math.exe** to install the software in the local machine. Go through the installation process by following the instruction.

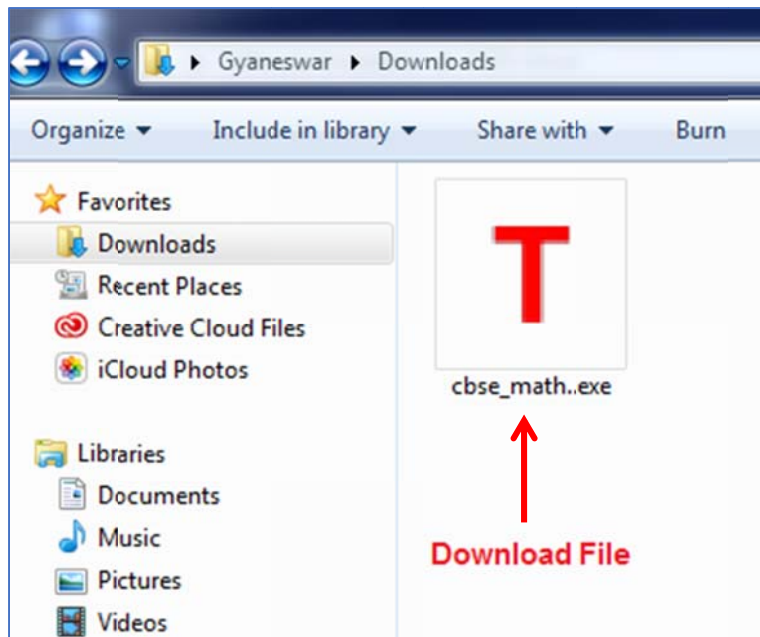

Step Three: Go through the installation process per following the instruction.

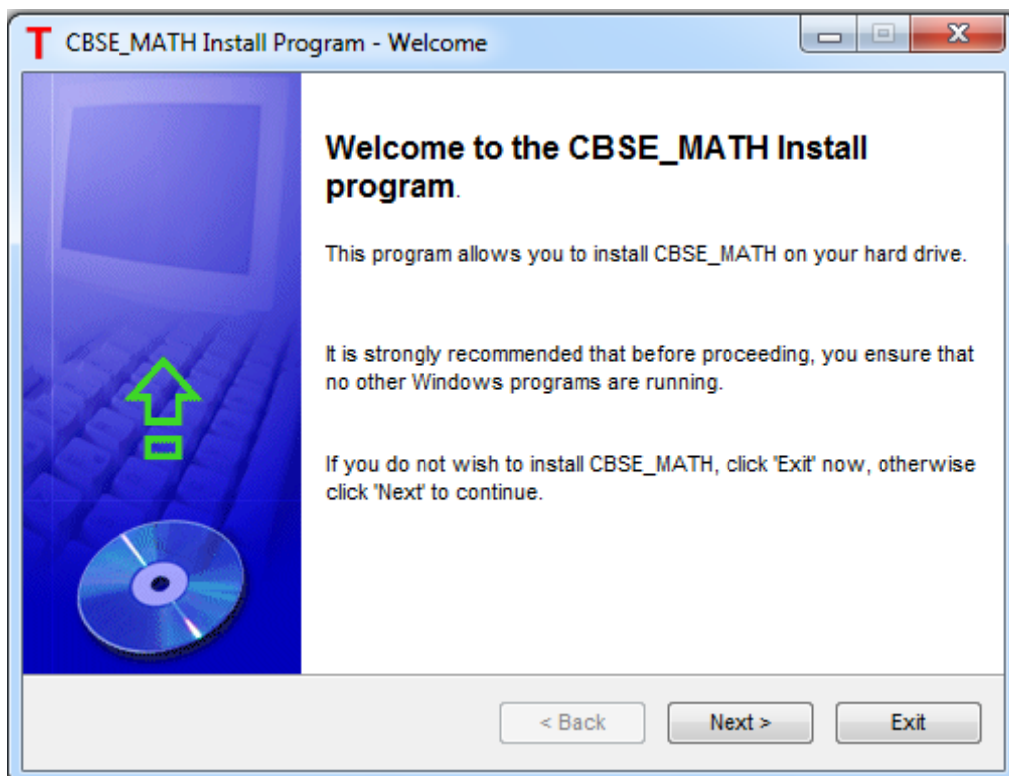

Step Four: Set up your directory path where you wish to install your software.

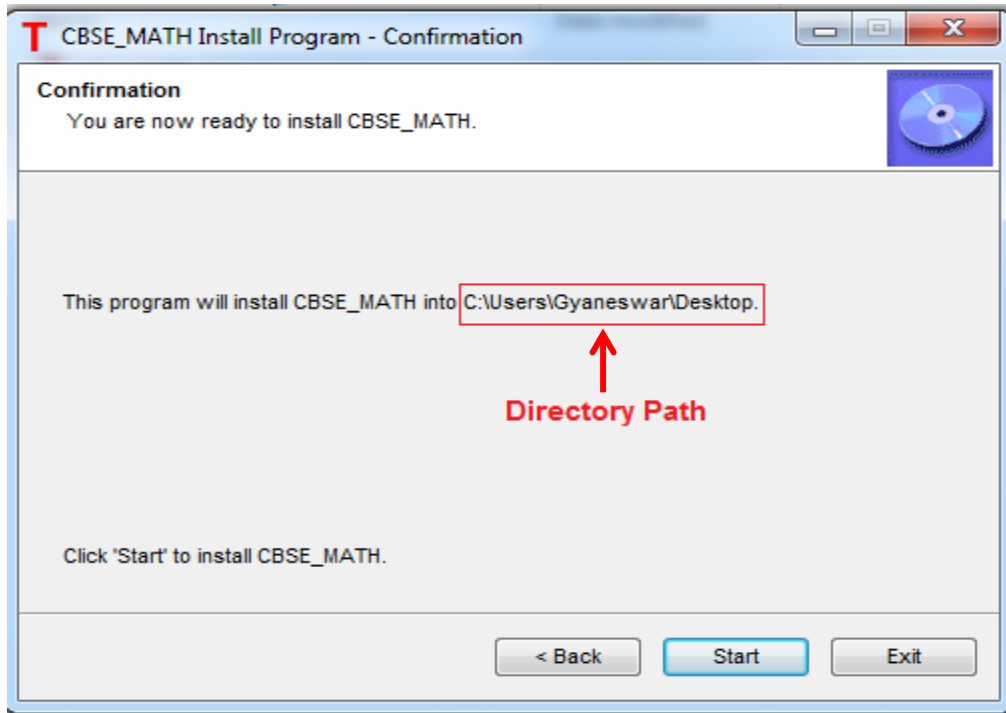

Step Five: During the installation process enter **Registration Key**. And you will also get your Desktop / Laptop “SYSTEM ID”.

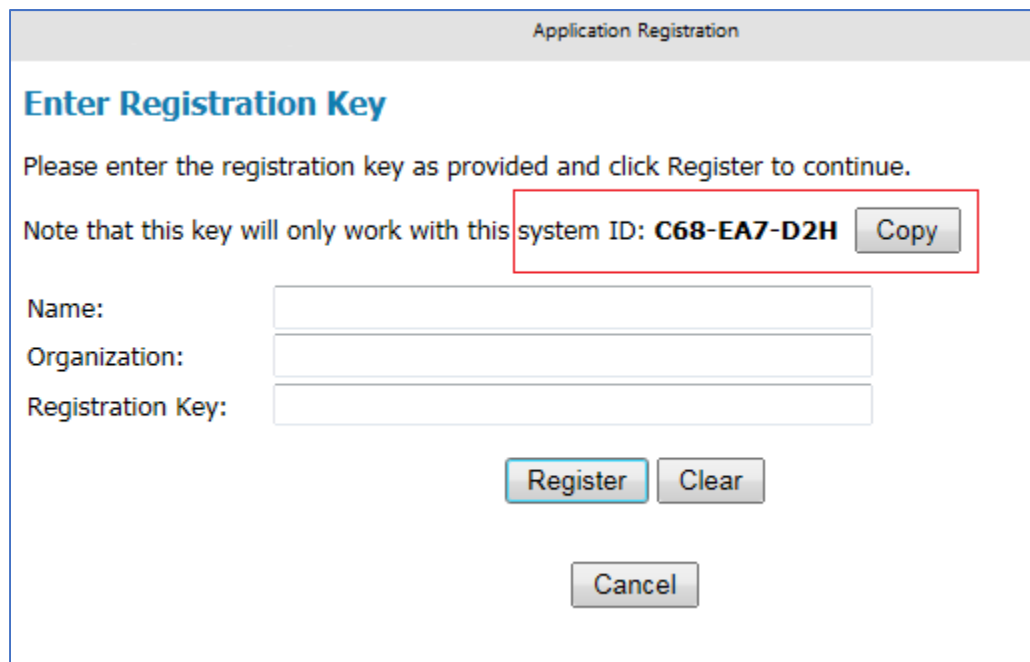

Step Five: Before getting **Registration Key** and use the software, first register this in the website. Go to <http://www.tiolisoftware.com>, and enter the registration information.

USER REGISTRATION



CREATE ACCOUNT

Step Six: Enter all information including “SYSTEM ID” the machine. This is a unique id for each laptop or desktop machine you intended to install the software. To get the “SYSTEM ID” follow step four.

USER REGISTRATION

Tapas
Das
tapasdas@gmail.com

AC-162 ROBINDRAPULLY KESTOPUR
LAL KAMAL ROAD
INDIA ▼
WEST BANGAL ▼
KOLKATA ▼
700105
9885620152
CBSE BOARD
THE PATHFINDER
WINDOWS
C88-EA7-D2H

CREATE ACCOUNT

Step Seven: Upon successful registration user will get the email providing them with the registration Key, for each machine they want to activate software. Check email and get the registration key.

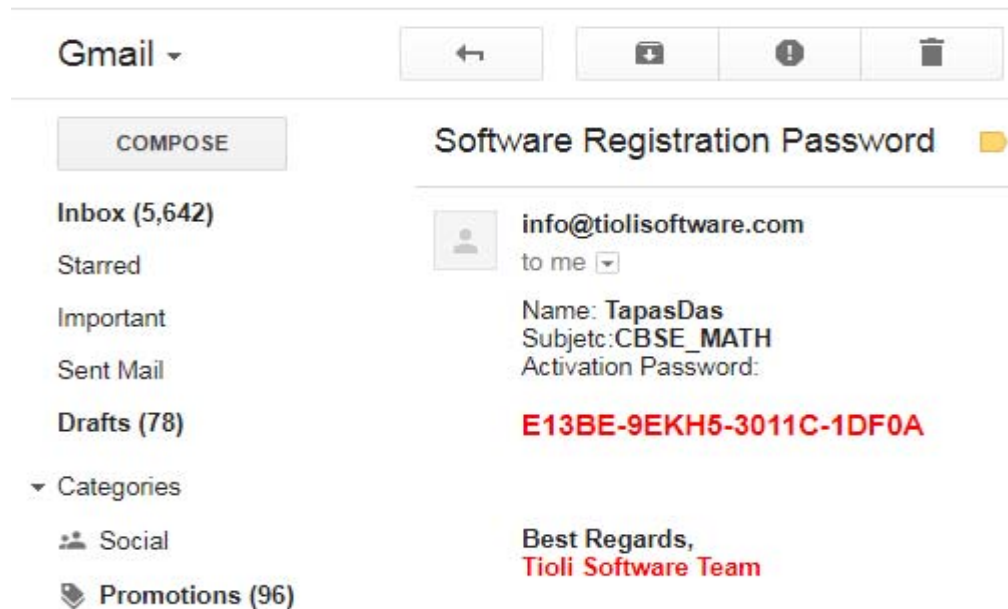

Step Eight: Now enter your registration key.

Application Registration

Enter Registration Key

Please enter the registration key as provided and click Register to continue.

Note that this key will only work with this system ID: **C68-EA7-D2H**

Name:

Organization:

Registration Key:

Step six: Launch the software by Double clicking the desktop **T** icon.



Step seven: Upon successful login you will see the cover page of the content.

